

MANGUITOS DE EMPALME A COMPRESION HEXAGONAL PARA CABLES DE ACERO

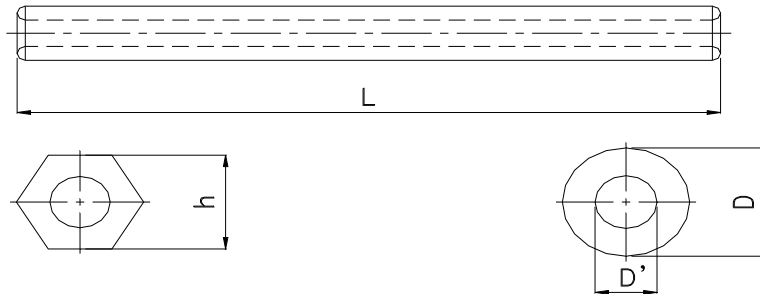

DESPUES DE LA COMPRESION ANTES DE LA COMPRESION

| Modelo | Cable acero mm ² | Ø | Manguito | | | Llave h | Peso Kg |
|----------------|--------------------------------|-------|----------|----|-------|------------|------------|
| | | | L | D | D' | | |
| ECG-100 | 22,00 | 6,00 | 175 | 16 | 6,25 | 13,5 | 0,30 |
| ECG-25 | 25,00 | 6,45 | | | 6,75 | | |
| ECG-35 | 35,00 | 7,56 | | | 7,75 | | |
| ECG-50 | 50,00 | 9,00 | 195 | 19 | 9,25 | 16,2 | 0,44 |
| ECG-101 | 65,74 | 10,50 | 210 | 21 | 10,75 | 17,8 | 0,57 |
| ECG-70 | 70,00 | 10,75 | | | 11,00 | | |

▪ Fabricados en acero inoxidable AISI 304

MANGUITOS DE REPARACION PARA CONDUCTORES DE ALUMINIO, ALUMINIO ACERO Y ACERO

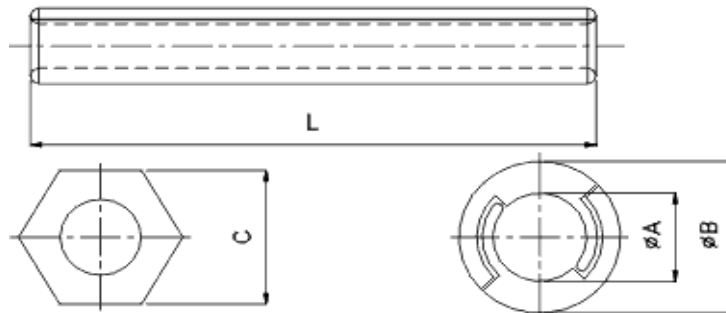

| Modelo | Conductor | | Manguito mm ² | | ØA | ØB | L | Llave C |
|--------------|-----------|-----------|-----------------------------|-----------------|------|------|-----|------------|
| | Ø min. | Ø max. | Al Al | Al/Ac | | | | |
| | | | | | | | | |
| REP-1 | 9,00 | 11,0 | 50 a 70 | 50/8 | 11,2 | 23,0 | 190 | 20,1 |
| REP-2 | 11,5 | 14,3 | 95 a 120 | 70/12 a 95/15 | 14,8 | 30,0 | 210 | 26,4 |
| REP-3 | 15,5 | 18,0 | 150 a 185 | 120/20 a 150/25 | 18,2 | | | |
| REP-4 | 19,0 | 22,5 | 240 a 300 | 185/30 a 240/40 | 23,4 | 38,0 | 250 | 34,0 |
| REP-5 | 23,0 | 25,4 | ---- | 300/50 | 25,4 | 42,0 | 260 | 37,0 |

▪ Fabricados en Al Al de alta conductividad eléctrica.